

AVAILABLE

7619 Metcalf
Overland Park, Kansas



SITE SUMMARY

- 4,800 SF Building with 10:1 Parking
- Dense Infill Redevelopment Opportunity
- Minutes From Downtown Overland Park
- Excellent Access & Visibility



Luke Neville

Ineville@rhjohnson.com | 816.268.2430

4520 Madison Avenue, Suite 300 • Kansas City, MO 64111 • 816.561.5551 • rhjohnson.com

While this information is deemed correct, no representation is made as to the accuracy thereof.
This information is subject to errors, omissions and change of terms at any time. The property may be withdrawn from the market without notice.

SITE PLAN

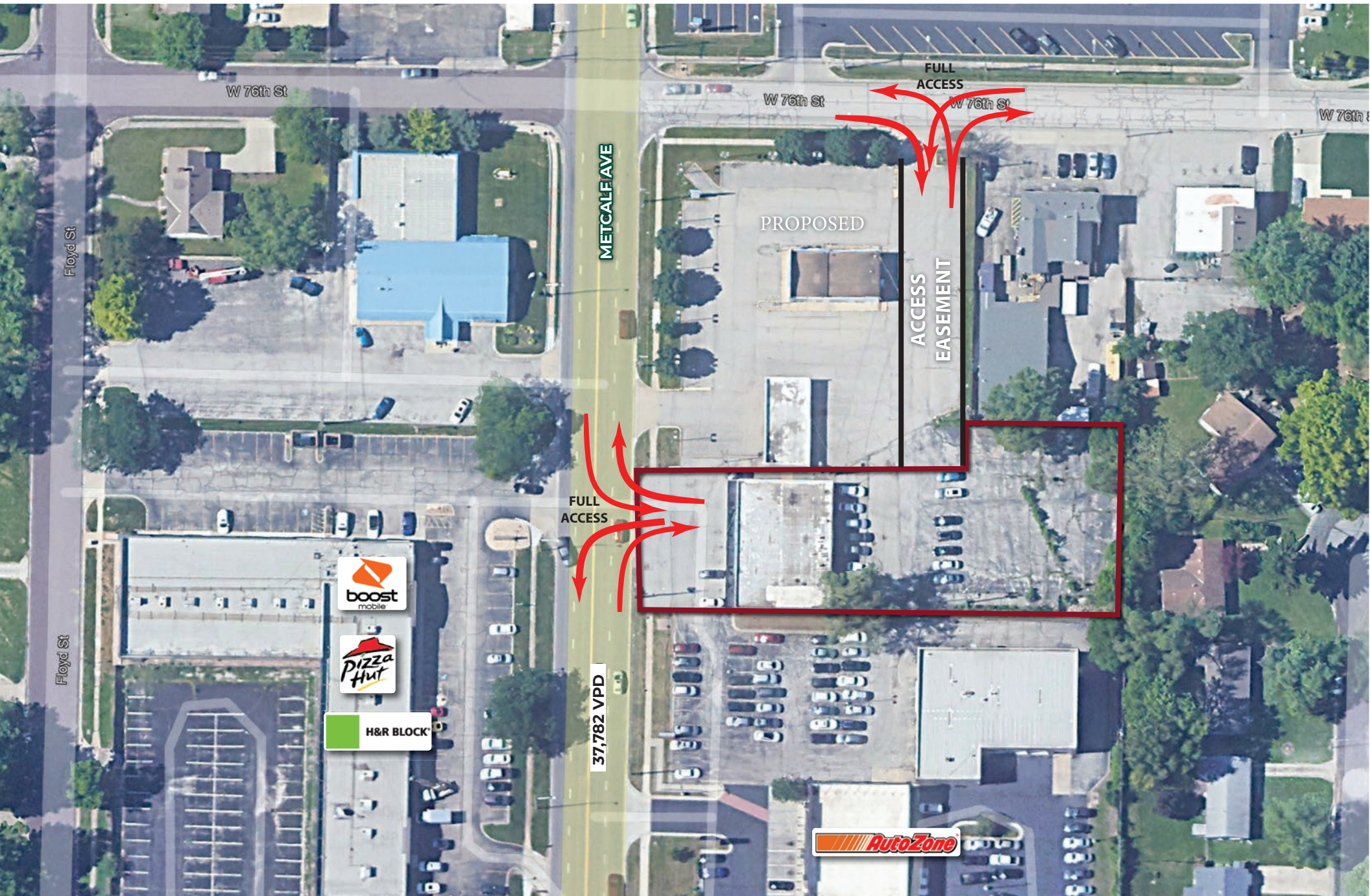

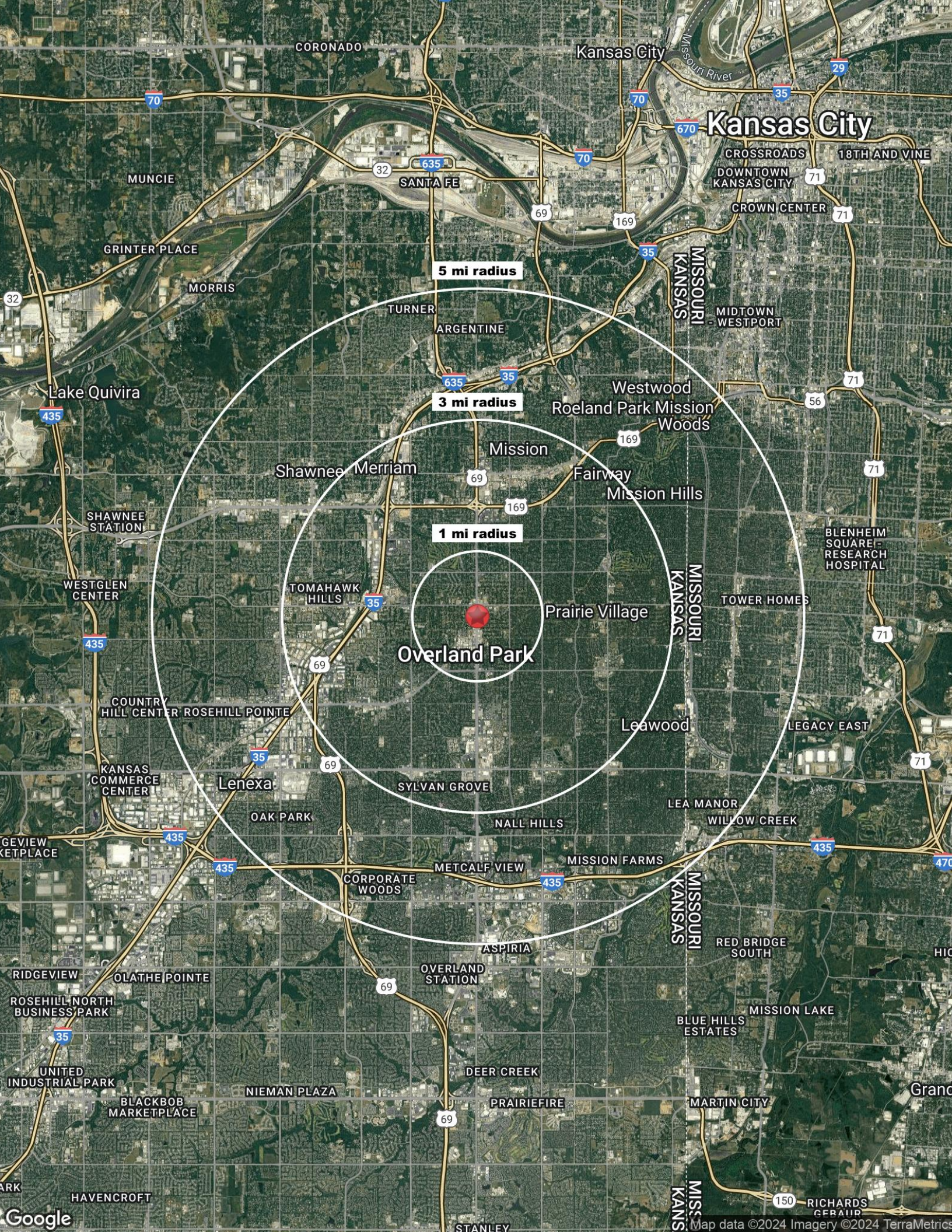

CORONADO

Kansas City

Kansas City

MUNCIE

SANTA FE

CROSSROADS

18TH AND VINE

DOWNTOWN KANSAS CITY

CROWN CENTER

GRINTER PLACE

MORRIS

5 mi radius

TURNER

ARGENTINE

MIDTOWN WESTPORT

Lake Quivira

3 mi radius

Westwood

Roeland Park Mission Woods

Shawnee Merriam

Mission

Fairway

Mission Hills

SHAWNEE STATION

1 mi radius

TOMAHAWK HILLS

Prairie Village

Overland Park

WESTGLEN CENTER

TOWER HOMES

BLENHEIM SQUARE RESEARCH HOSPITAL

COUNTRY HILL CENTER ROSEHILL POINTE

Lenexa

OAK PARK

SYLVAN GROVE

Leawood

LEGACY EAST

GEVIEW KETPLACE

KANSAS COMMERCE CENTER

NALL HILLS

NALL HILLS

LEA MANOR

WILLOW CREEK

RIDGEVIEW OLATHE POINTE

CORPORATE WOODS

METCALF VIEW

MISSION FARMS

RED BRIDGE SOUTH

ROSEHILL NORTH BUSINESS PARK

ASPIRIA

OVERLAND STATION

BLUE HILLS ESTATES

MISSION LAKE

UNITED INDUSTRIAL PARK

BLACKBOB MARKETPLACE

NIEMAN PLAZA

DEER CREEK

PRAIRIE FIRE

MARTIN CITY

Grano

HAVENCROFT

STANLEY

RICHARDS GERALD

Google

Map data ©2024 Imagery ©2024 TerraMetrics

Summary Profile

2010-2020 Census, 2023 Estimates with 2028 Projections
 Calculated using Weighted Block Centroid from Block Groups

Lat/Lon: 38.9906/-94.6673

7619 Metcalf Ave Overland Park, KS 66204	1 mi radius	3 mi radius	5 mi radius
Population			
2023 Estimated Population	12,517	102,714	264,430
2028 Projected Population	12,435	101,063	258,772
2020 Census Population	12,057	100,628	265,631
2010 Census Population	11,460	97,715	257,117
Projected Annual Growth 2023 to 2028	-0.1%	-0.3%	-0.4%
Historical Annual Growth 2010 to 2023	0.7%	0.4%	0.2%
2023 Median Age	40.3	40.9	41.2
Households			
2023 Estimated Households	5,753	46,128	118,322
2028 Projected Households	5,716	45,434	115,948
2020 Census Households	5,701	45,600	118,283
2010 Census Households	5,373	44,244	113,435
Projected Annual Growth 2023 to 2028	-0.1%	-0.3%	-0.4%
Historical Annual Growth 2010 to 2023	0.5%	0.3%	0.3%
Race and Ethnicity			
2023 Estimated White	82.3%	80.5%	78.8%
2023 Estimated Black or African American	3.8%	5.6%	7.0%
2023 Estimated Asian or Pacific Islander	2.7%	3.0%	3.4%
2023 Estimated American Indian or Native Alaskan	0.4%	0.3%	0.4%
2023 Estimated Other Races	10.8%	10.5%	10.4%
2023 Estimated Hispanic	11.7%	11.1%	11.1%
Income			
2023 Estimated Average Household Income	\$92,210	\$121,420	\$135,709
2023 Estimated Median Household Income	\$85,716	\$96,040	\$101,261
2023 Estimated Per Capita Income	\$42,518	\$54,631	\$60,827
Education (Age 25+)			
2023 Estimated Elementary (Grade Level 0 to 8)	1.8%	1.6%	1.6%
2023 Estimated Some High School (Grade Level 9 to 11)	3.1%	2.4%	2.5%
2023 Estimated High School Graduate	15.6%	14.3%	14.9%
2023 Estimated Some College	19.8%	18.8%	18.6%
2023 Estimated Associates Degree Only	8.0%	7.2%	7.1%
2023 Estimated Bachelors Degree Only	32.3%	33.7%	33.5%
2023 Estimated Graduate Degree	19.5%	22.0%	22.0%
Business			
2023 Estimated Total Businesses	471	4,460	13,008
2023 Estimated Total Employees	3,579	54,119	174,668
2023 Estimated Employee Population per Business	7.6	12.1	13.4
2023 Estimated Residential Population per Business	26.6	23.0	20.3

©2024, Sites USA, Chandler, Arizona, 480-491-1112 Demographic Source: Applied Geographic Solutions 11/2023, TIGER Geography - RS1

This report was produced using data from private and government sources deemed to be reliable. The information herein is provided without representation or warranty.